

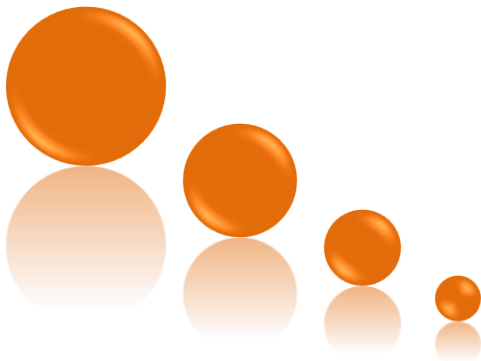

Safety and Security at IIT Indore



IIT Indore





Welcome to the Institute

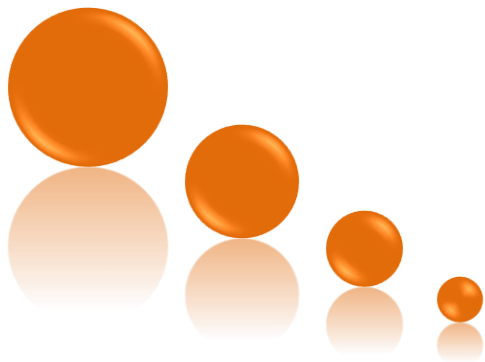

IIT Indore





Safety Security at campus

Institute Safety & Security Committee:
08 members;
Dr. Hem Chandra Jha (Convener)



Introduction to institute safety & security committee



Dr. Hem Chandra Jha
Associate Professor
(Convener)



Prof. Prabhat Kumar
Upadhyay (Member)



Dr. Ashootosh Sakharam
Mandpe, Asstt. Professor
(Member)



Dr. Dipak Kumar Roy
Assistant Professor (Member)



Dr. Girish Chandra Verma
Assistant Professor (Member)



Dr. Mrigendra Dubey,
Associate Professor (Member)



Mr. Ramakant Kaushik
CSO (Member)



Dr. Anand Petare
Workshop Superintendent
(Member)



Safety Security at campus

Department Safety Committee Conveners:

1. **Astronomy, Astrophysics and Space Engineering (DAASE):** Dr. Siddharth Malu
2. **Biosciences and Biomedical Engineering (BSBE):** Dr. Hem Chandra Jha
3. **Civil Engineering (CE):** Dr. Mohd. Farooq Azam
4. **Computer Science Engineering (CSE):** Dr. Bodhisatwa Mazumdar
5. **Electrical Engineering (EE):** Dr. Swaminathan R.
6. **Mechanical Engineering (ME):** Dr. Girish Verma
7. **Metallurgy Engineering and Materials Science (MEMS):** Dr. Ajay Kumar Kushwaha
8. **Chemistry:** Dr. Chelvam Venkatesh
9. **Mathematics:** Dr. Vinay Gupta
10. **Physics:** Dr. Somaditya Sen
11. **Humanities and Social Sciences (HSS):** Dr. Kalandi Charan Pradhan
12. **Central Workshop:** Dr. Jayaprakash Murugesan
13. **Sophisticated Instrumentation Center:** Prof. Sampak Samanta



Security Staff

Chief Security Officer (CSO): Mr. Ramakant Kaushik
Asstt. Security officer (ASO): Mr. Shailendra Singh

- Senior Security Supervisor
- CCTV Supervisors
- Security Supervisors
- Male & Female Guards
- Technical Team including CCTV Engineer, Technician and a fireman
- Quick reaction team (QRT)
- Fire fighting equipment throughout the campus.





Birds eye on campus:

CCTV

You are under CCTV Surveillance for 24 x 7
all roads, buildings & wings are quipped with CCTV
Day & night clear vision



Access control

Laboratories and offices

Contact Security office, hostel office and
department office for access authorization

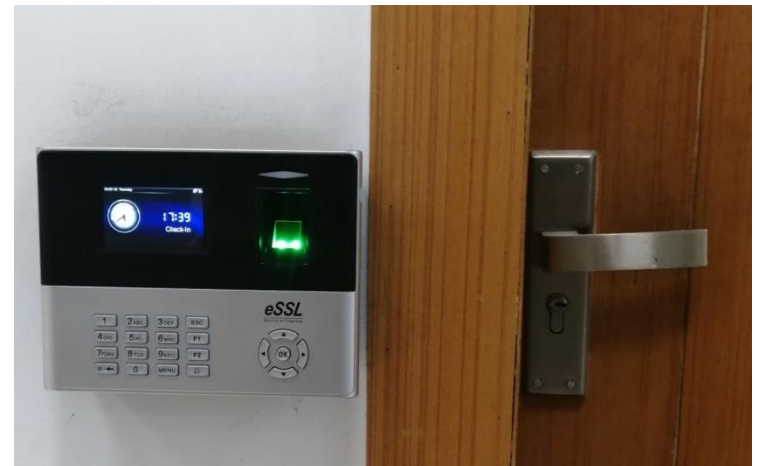



Buildings on Campus

Institute Campus accommodates:

52 Structures

28 Major Buildings

13 small buildings

08 Water Bodies

Meghdoot Sarovar

11 other small and major buildings managed by other agencies and

**08 buildings are under construction and are coming up
(03 hostels, 01 Studio apartments, 01 Residential Complex,
01 POD with 3 buildings)**



Expectations from students

On Campus in general

- Stay calm and quite at Hostels, dining facility and classrooms
- Avoid unnecessary interference with others from public (not concerned with IIT Indore)
- Exemplary moral conduct
- Should not leave the campus without prior intimation/permission of faculty advisor/guide
- *If arriving late to campus ~ 11 pm reason will be asked: parents will be informed*
- Should not tailor fire alarm without necessity (if you do so, be ready for punishment)
- Use fire fighting & safety equipment only on emergency. *Please notify us after use if any.*



Expectations from students

While at any Laboratory

- Must observe safety regulations while at laboratories
- Must clear the lab safety training before entering laboratories
- For lab matters you should contact Convener of Department Safety committee or supervisor



IMPORTANT DO'S & DON'TS

- ▶ Fire Fighting & other safety equipment are installed at various places in the Institute; usage should be done only on emergency. *Please notify us after use if any.*

#CAUTION: Tempering of any safety/security signage and instruments may attract extreme penalty and punishment.





IMPORTANT DO'S & DON'TS

- ▶ Lock your room every time you leave.
- ▶ Do not keep huge amount of cash, campus is cashless.
- ▶ Do not keep expensive items like jewelry.
- ▶ Do not leave your petty stuff like umbrella, water bottle unattended
 - ▶ Do remember to mark your items for identification.
- ▶ Lock your bicycle after every use with good quality of lock, park your bicycle properly.
 - ▶ Facility of registration of bicycle is available with security team – CCTV Control room



IMPORTANT DO'S & DON'TS

- ▶ Do not drive bicycle in corridors of hostels, academic pods.
- ▶ Do not take items like bicycles of others without their knowledge/consent.
- ▶ Do not use any powered vehicle on campus or outside the campus – ***Hostlers are not allowed to drive any powered vehicle please see hostel security rules.***
- ▶ Do not feed the dogs near the eateries and places other than designated areas for feeding.
- ▶ Do not go to terrace of any building.
- ▶ Do not enter any under construction building

Dog Feeding Zones

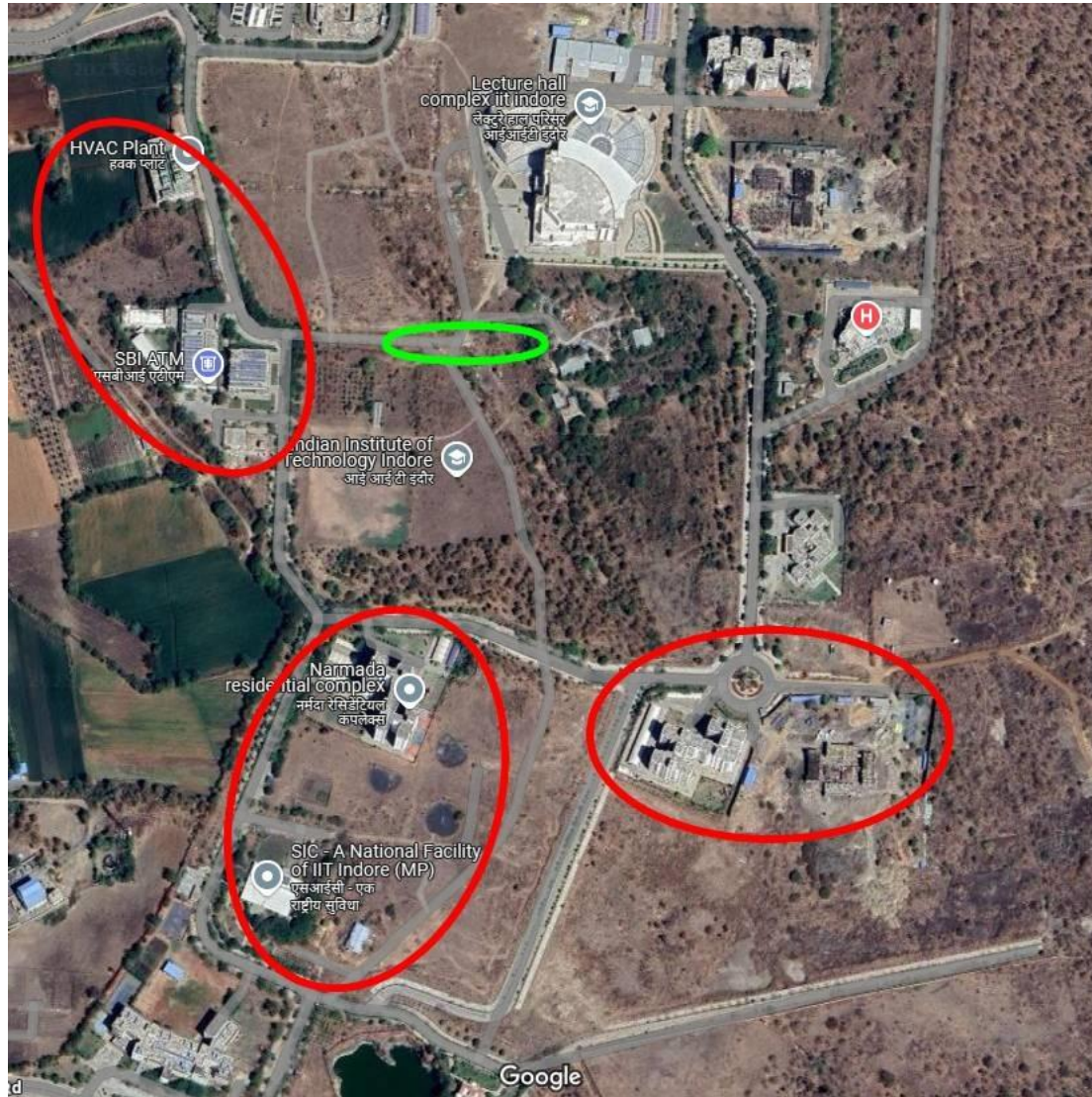

Dog Feeding Zones

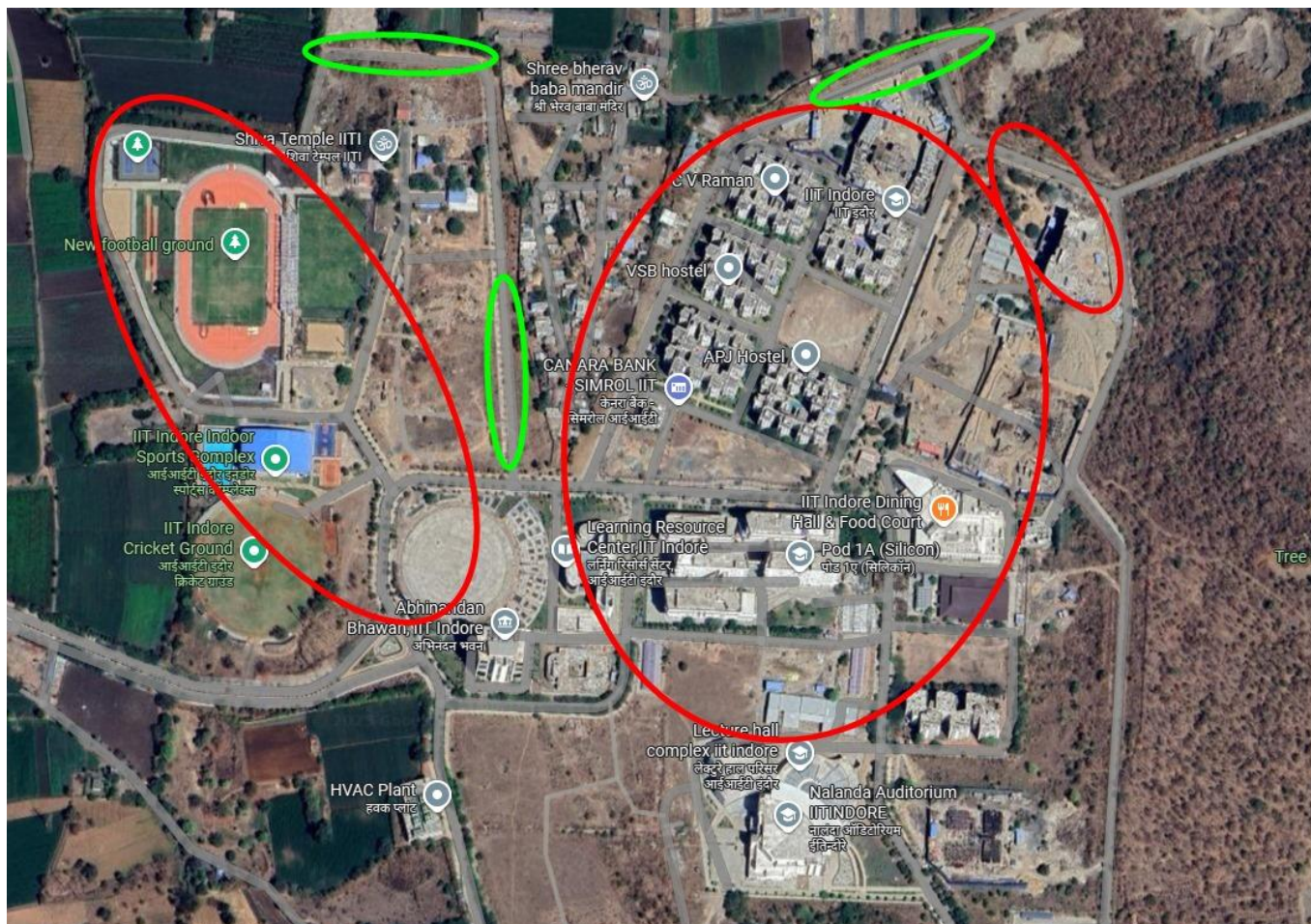



Useful Applications for Campus

- **Mobile safety application**

- *safety.iiti.ac.*

- RAKSHA

- (Rescue, Aid, Keeper, Security, Help, Assessment)

- download from safety.iiti.ac.in and install.*

- **Visitor Management System**

- vms.iiti.ac.in



Incident reporting

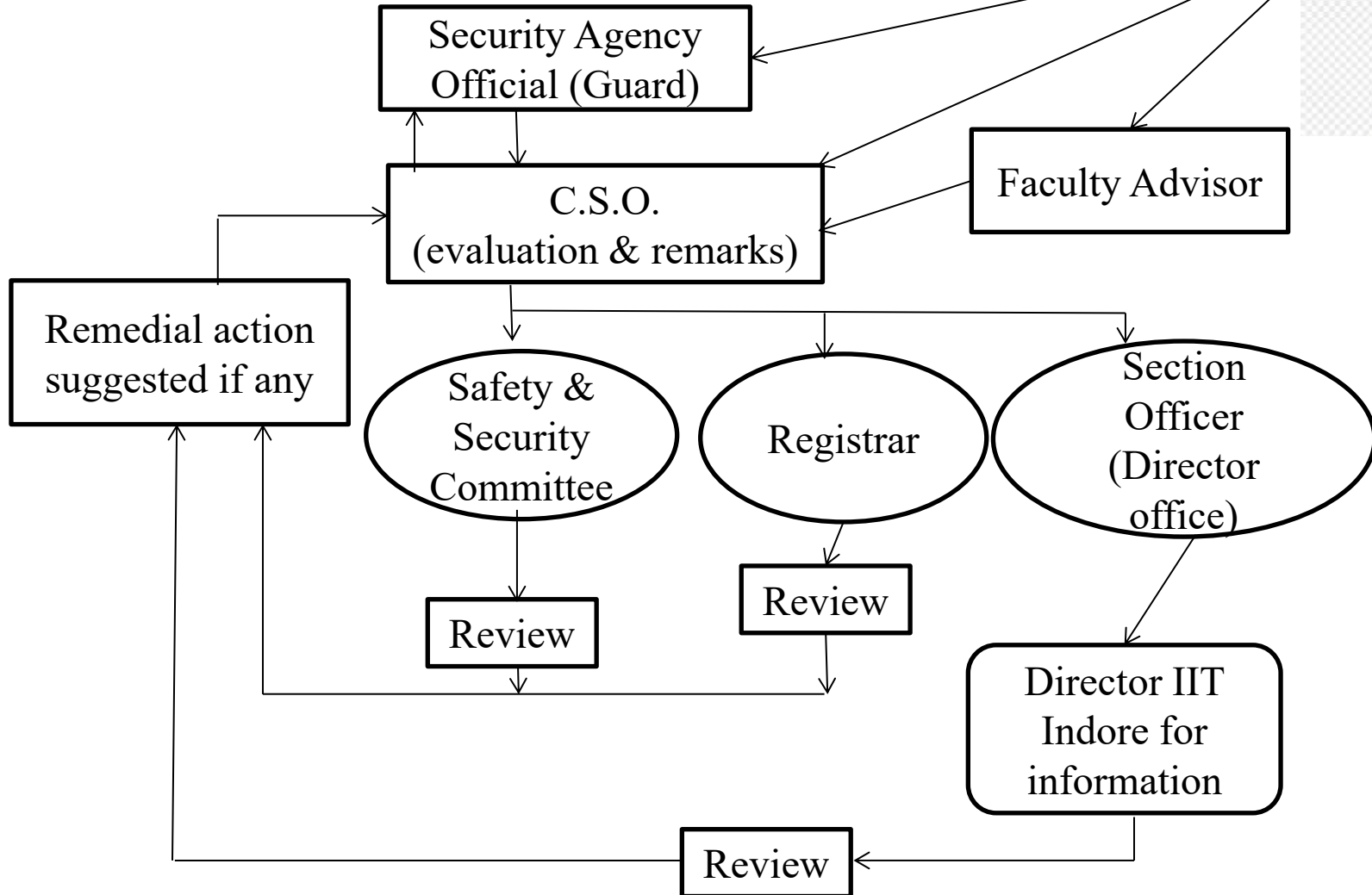



Incident reporting/Grievance redressal

Ragging, Harassment, Distress
Other Issues

Faculty in-charge
Head of Department

Anti Ragging Committee
Women Cell
Internal Complaints Committee
SC, ST, PD, OBC and Minority Cell
Student Counsellors



Important Don'ts

- Smoking
- Consumption of liquor
- Unauthorized drugs/opioids
- Storage, handling and disposal of toxic Flammable, hazardous and dangerous materials



Strict action would be taken against the individual found doing so.

Incidents will be reported to the **disciplinary committee**



Nature friendly campus

1. Healthy campus: **Cycling** promoted (Bikes not allowed)
2. ~50 % campus is **green zone**



Nature friendly campus

1. Routine and active **Wildlife visitors (Leopards , Hyena)**
 - 1 accidentally came to trap on Jan 07, 2019 and
 - another was rescued after trap in June 07, 2020
 - We have several other episodes of rescue of leopard. Presently leopard are seen on the forest stretch, we notify the community –May 19, 2023





Remember,

- You and your family have put hard efforts for your upbringing
- Your loved one are waiting for you always
- Life is more precious gift of the god



- Control your sentiments
- Do not move towards forest area (only planned visits are allowed)
- Do not go to the under-construction buildings.
- Do not go to the road behind the health center (just adjacent to the forest area).
- Do not go to terrace of any building.
- Do not go to the Electrical Substations and Water tanks.
- Do not go to the HVAC tunnel
- Avoid walking in the unmanned area
- Avoid moving out of your residence alone especially during the night time
 - Specific permission is required for moving out of hostel after 10 pm
 - Specific permission is required for moving out of campus after 10 pm
- Use shoes while you are out of your room to avoid snake bite.
- Work in laboratory when your colleagues are present.
- Always keep the emergency contact numbers handy.
- Inform the Emergency Control Room in case you notice anything unusual.



Most Important

NO RAGGING

– a criminal offence

Ragging will attract Legal Action.

DO NOT PARTICIPATE IN ANY ACTIVITY OF **RAGGING**

Strict action would be taken against the individual found doing so.

F.I.R. may be lodged **and**

disciplinary action will be taken



We give
top priority
to
your safety and security
on campus
so

Zero Tolerance
for any safety and security violation



Emergency contact numbers

Emergency Control Room	0731-6603117 (3117 extn) 95895 18290 (M)
Quick Response Team (QRT)	95895 18299(M)
Security Help Desks	
Gate No 1	0731-660 3470 (3470 extn)
Gate No 2	0731 660 3525 (3525 extn)

More details are available on

<http://safety.iiti.ac.in/#>



You are here at IIT Indore
Have a fun, enjoy your stay on campus & be safe!

